

Case Study Images – Accommodation Claim

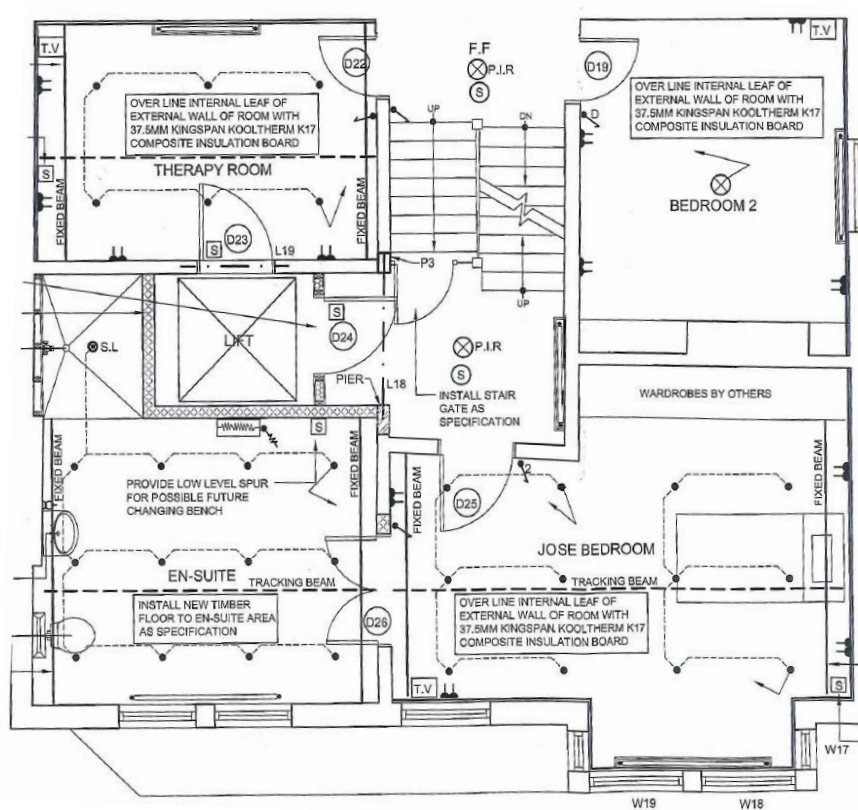

An architect drawing of the adaptations to floor 2 of the house; EDW's bedroom included a tracking beam mounted on the ceiling that extended into the en-suite wet room. A lift shaft was put in outside of EDW's bedroom for step-free access to all floors of the house. There was also a separate lift entrance that opened to the therapy room.



(L) The lead architect showing EDW's family around the property during the construction phase. (R) Stairs from the 3rd floor leading to EDW's bedroom. The opening of the lift shaft can be seen on the right of the picture.



A before and after view of the conservatory living area.

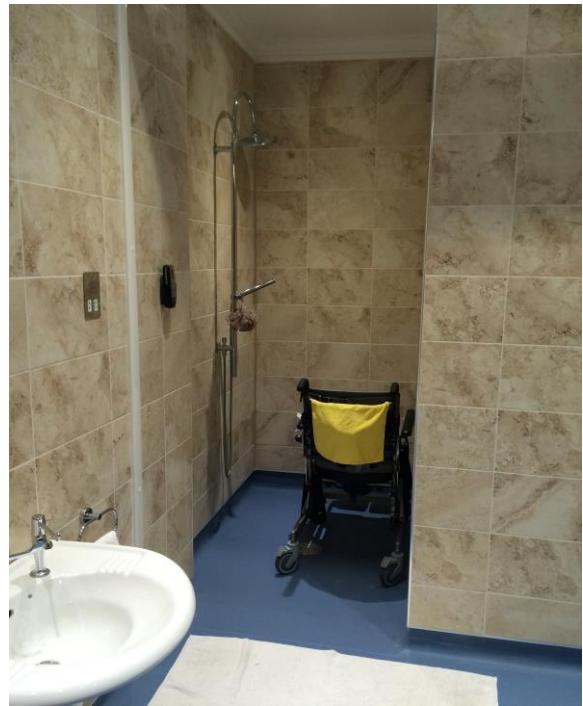
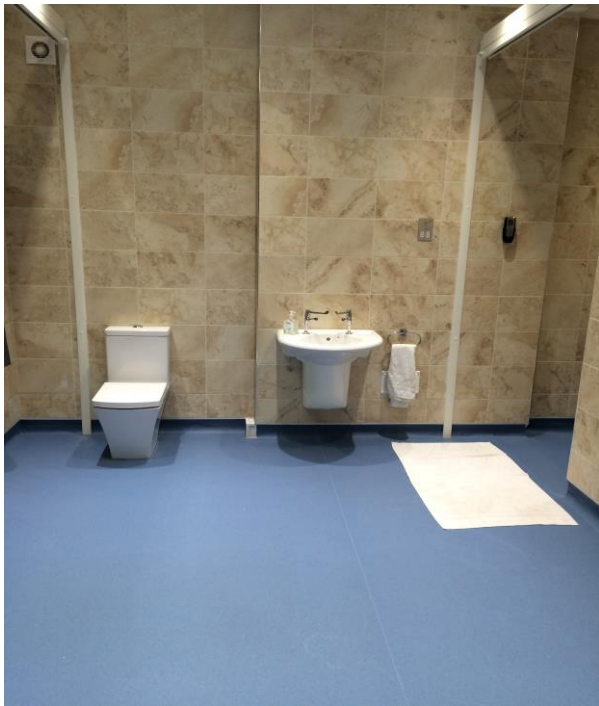

The en-suite wet room leading from the main bedroom. In the left hand picture scaling along the ceilings is the electronic hoist system that runs from EDW's bed.



(L) An entrance to the lift on the second floor. (R) The therapy room showing access to the lift entrance.